

EXISTING GROUND FLOOR PLAN SCALE (1:200)

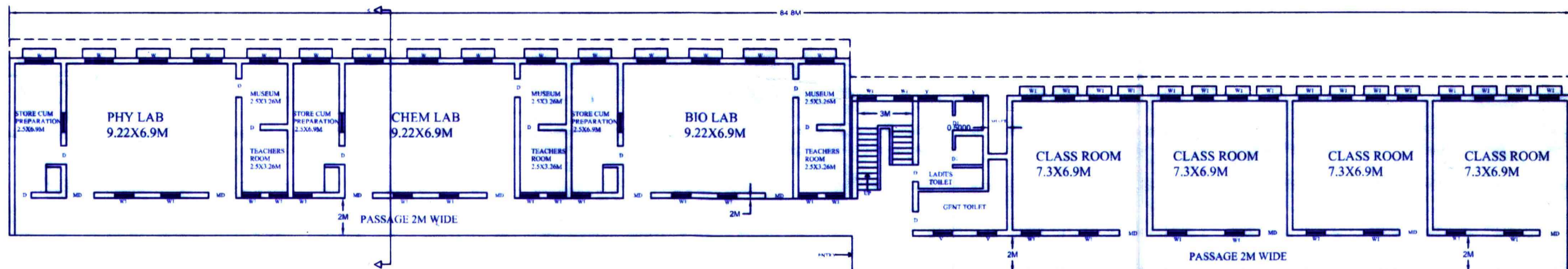

EXISTING FIRST FLOOR PLAN SCALE (1:200)

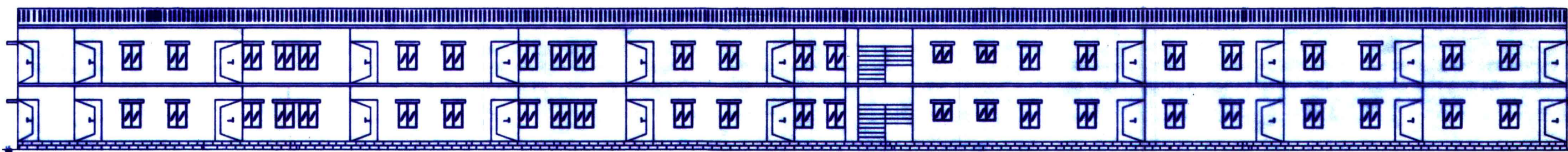

FRONT ELEVATION SCALE (1:200)

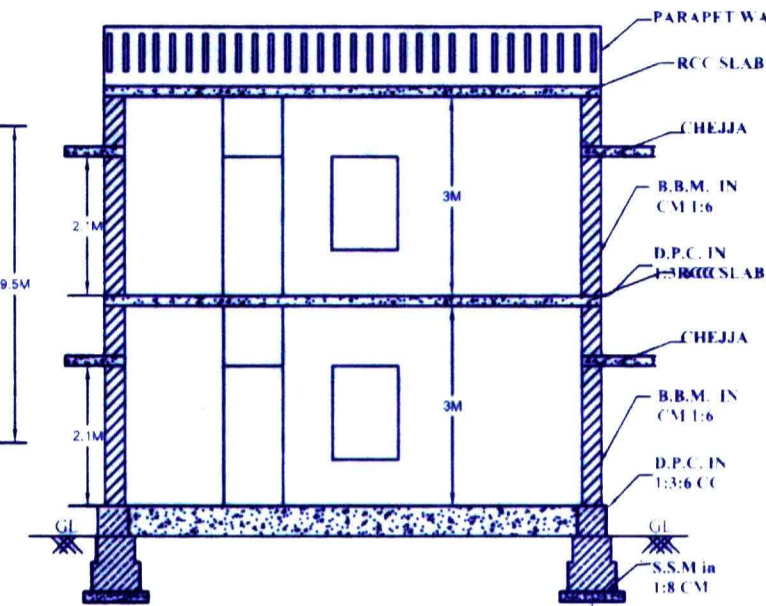

SECTION @ A-A

DRAWING SHOWING EXISTING CONSTRUCTION OF SCHOOL BUILDING AT KHATA NO : KH-5/BH-5, CST SCHOOL GURPURA GURPURA GRAMA PANCHAYATHI, HUNSUR TALUK, MYSORE DISTRICT.

CST SCHOOL GURPURA

SCHEDULE OF OPENINGS

SL. NO.	PARTICULARS	TYPE	DIMENSION
1	DOOR	MD	1.5X2.10
2	DOOR	D	0.90X2.10
3	DOOR	D1	0.75X2.10
4	WINDOW	W	2.40X1.37
5	WINDOW	W1	1.20X1.37
6	VENTILATOR	V	1.20X0.60

AREA STATEMENT

GROUND FLOOR BUILT UP AREA = 805.6 Sqm.

GROUND FIRST BUILT UP AREA = 805.6 Sqm.

TOTAL BUILT UP AREA = 1611.2 Sqm

SCALE: 1:100  
SCALE: 1:200

ENGINEER :-

**WASEEM AHMED SHARIFF.**  
"CIVIL ENGINEER"  
Dimension Infrastructure.  
New Post Office Road,  
Hunsur - 571 105  
Mob - 81238 84127

SANCTIONING AUTHORITY

NOTE : ALL DIMENSIONS ARE IN METRES